

MICROFILMED

BLUE RIDGE DR (MEADOW BROOK)

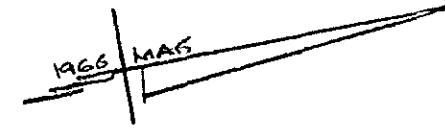
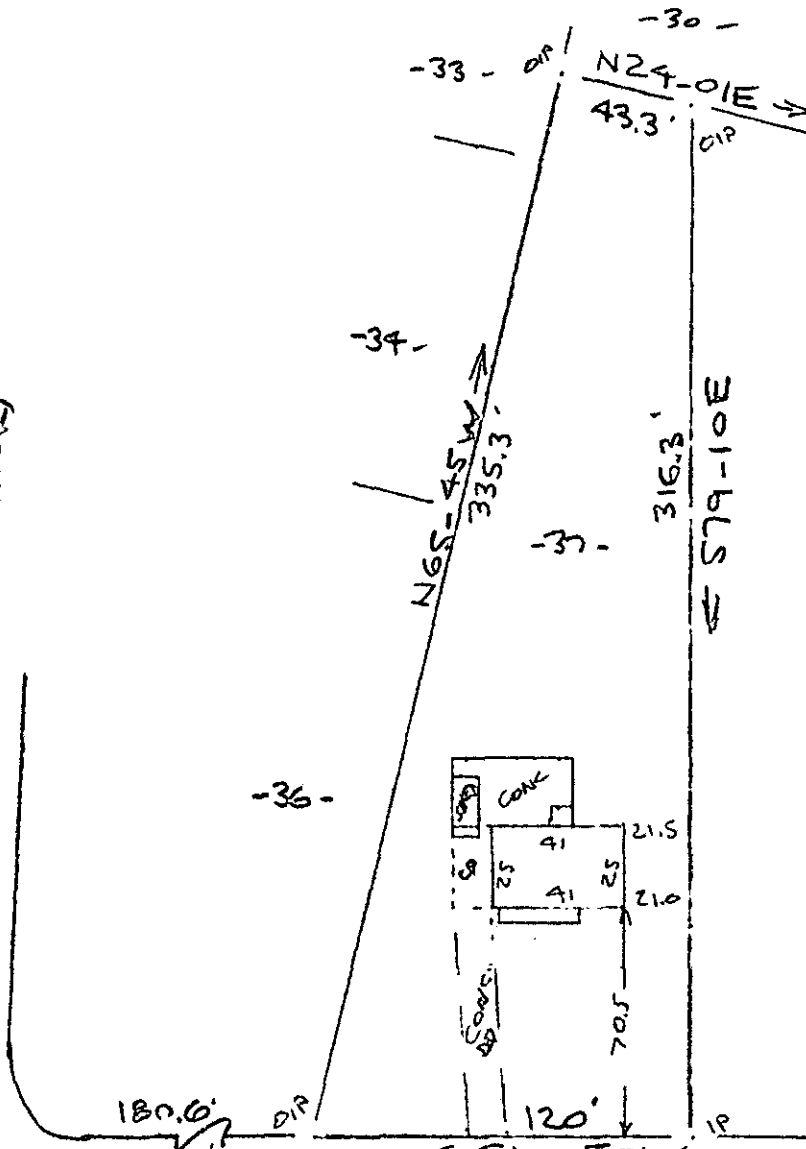

NOTE: Improvements on this lot are not in a flood hazard area.

GARRETT ST.  
WATER & SEWER IN ST. R/W

PROPERTY OF  
MICHAEL GIBBS & LINDA S. GIBBS  
FOUNTAIN INN, S.C. - GREENVILLE CO  
60' 14 JULY 9 1983 60'

FILED  
GREENVILLE CO. S. C.  
JUL 22 2 13 PM '83  
DONNIE S. TANKERSLEY  
R.M.C.

This is to certify that on the 14th day of July, 1983, I surveyed the property shown on this plat, being known as lot 37 on plat of SECTION TWO WOODFIN HILLS and recorded in the REC. Office Greenville County, S. C., in Plat Book " 100 " at Page 109 ; and that the property lines, walls and buildings are as shown hereon, and that the walls and buildings located on said lot do not encroach or project on adjacent street or property, and that no adjacent walls or buildings encroach or project on said premises, and no power lines cross this property except as shown hereon.

9-V-62

2562

R. P. [Signature]  
 SOUTH CAROLINA  
 REGISTERED SURVEYOR  
 R. P. [Signature]  
 GREENVILLE, S. C.  
 6

CAROLINA SURVEYING CO.  
112 Main St.  
Greenville, S. C.

GC10 --- 1 JUL 22 83 365 3.0001